

NOTE: ANY GRINDING OR LEVELING ON THE TOP SURFACE OF THE RISER THAT MAY BE REQUIRED TO INSURE PROPER SEATING OF THE BARRIER RAIL AND PRECAST CHANNEL SHALL BE PERFORMED BY THE CONTRACTOR AT NO ADDITIONAL COST TO THE PROJECT.

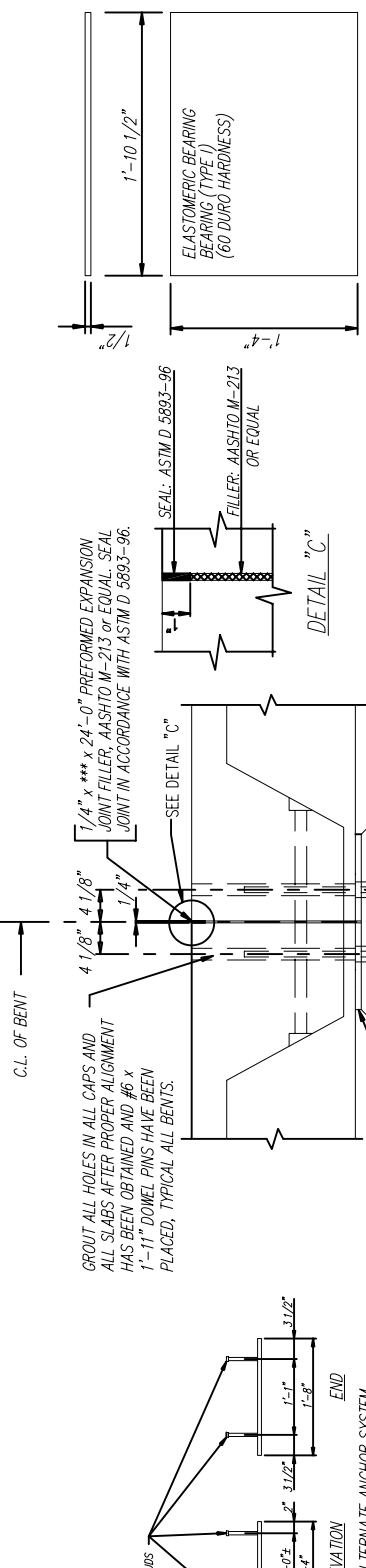

ELASTOMERIC BEARING BEARING (TYPE I) (60 DURO HARDNESS)

SCALE: 1 1/2" = 1'-0"

** BENT BEARING PADS

SCALE: 1 1/2" = 1'-0"

** A 1/2" x 8" x 1'-10 1/2" ELASTOMERIC BEARING, TYPE I SHALL BE USED UNDER THE OUTSIDE LEGS OF THE EXTERIOR CHANNELS.

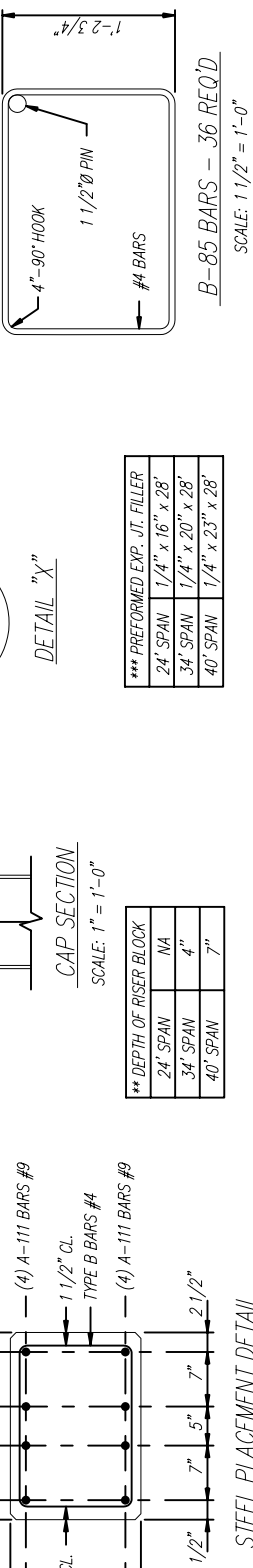
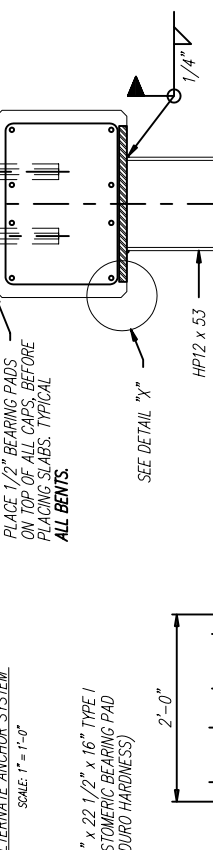

WRAP EDGE OF EMBEDDED P WITH 1/8" THICK X 3/4" WIDE COMPRESSIVE MATERIAL (TYP.)

EMBEDDED $\#$

SCALE: 1" = 1'-0"

DEPTH OF RISER BLOCK	24' SPAN	34' SPAN	40' SPAN
NA	4"	7"	

PERFORMED EXP. JT. FILLER	24' SPAN	34' SPAN	40' SPAN
1/4" x 16" x 28"	1/4" x 20" x 28"	1/4" x 23" x 28"	

